

RIBA
· HOMES ·



CAMERON GROVE
ESTATE

All RIBA Ready
Homes are eligible
and ready to move in!

\$25,000
TOWARD YOUR NEW HOME

THERE'S NEVER BEEN A BETTER TIME TO BUY

Located in the ideal location between Newcastle, Lake Macquarie and the Hunter Valley, Cameron Grove is a peaceful, family-friendly community in easy reach of shops, schools, restaurants, parks and recreation.

For a confidential discussion on how you can take advantage of the Government's new HomeBuilder Grant, call a dedicated Cameron Grove Estate agent on (02) 4955 4820.

Cameron Grove Estate is proud to encourage eligible first homebuyers to take advantage of the Government's new HomeBuilder Grant. HomeBuilder will provide eligible owner-occupiers (including first homebuyers) with a grant of \$25,000 to build a new home.

HomeBuilder is designed to complement, and be used in conjunction with, existing State and Territory First Home Owner Grant programs, stamp duty concessions and other grant schemes, as well as the Commonwealth's First Home Loan Deposit Scheme and First Home Super Saver Scheme.

For terms and conditions please visit www.treasury.gov.au/coronavirus/homebuilder

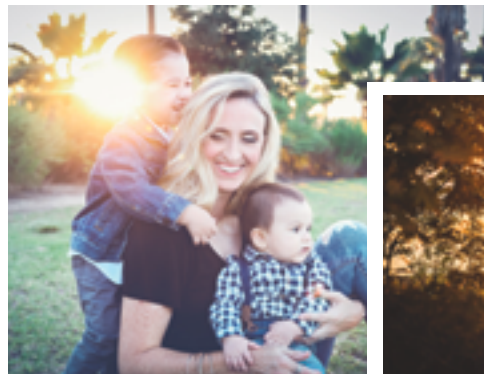

CAMERON GROVE ESTATE
(02) 4955 4820
28 BREAKWELL ROAD CAMERON PARK, NSW 2285

PROUDLY DEVELOPED BY

ROCHE GROUP